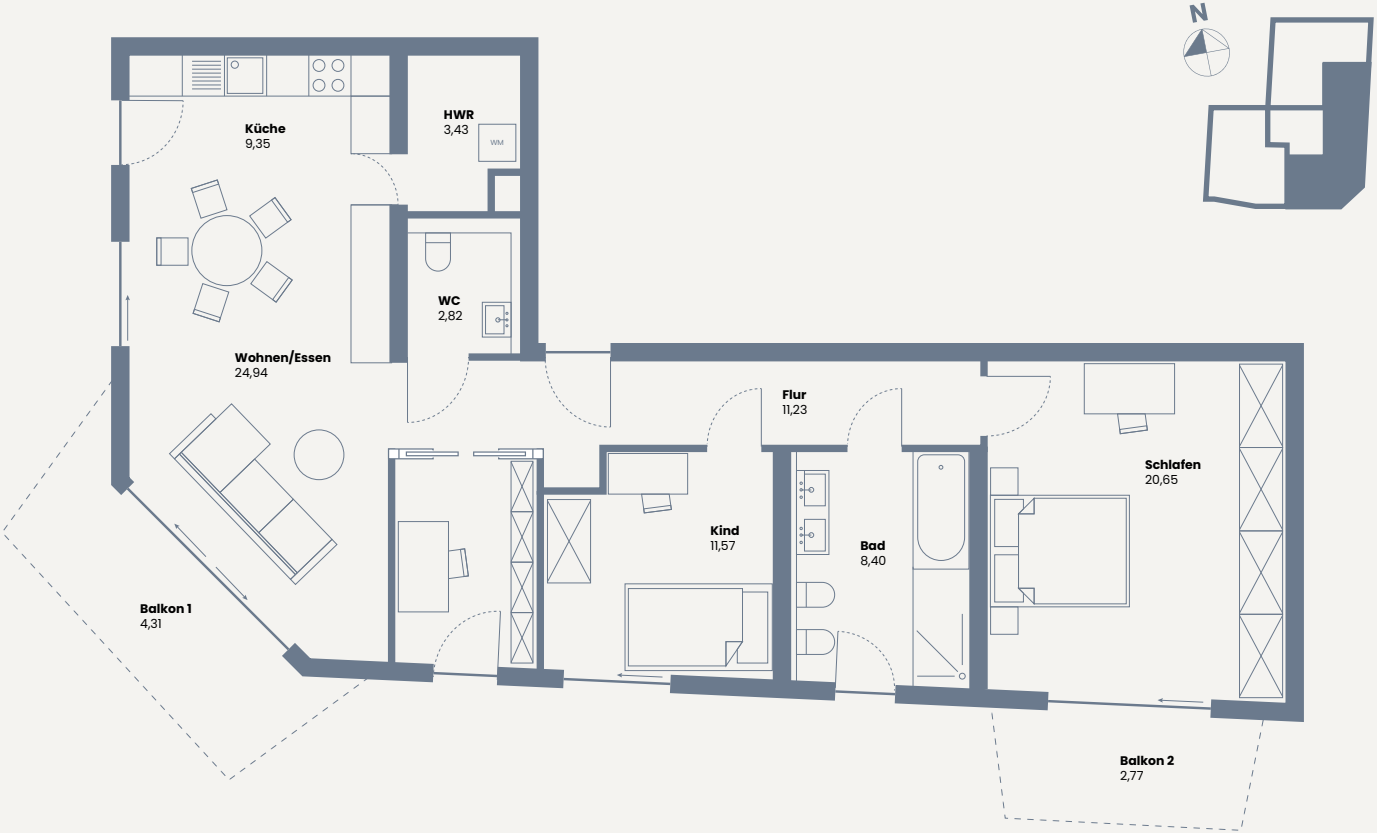
N
Küche
9,35
HWR
3,43
WM
WC
2,82
Wohnen/Essen
24,94
Balkon 1
4,31
Flur
11,23
Kind
11,57
Bad
8,40
Schlafen
20,65
Balkon 2
2,77